

DRAWING

PLAN FIELD CORPORATION  
REGISTERED PROFESSIONAL ENGINEER

WILLIAMS  
REPLAT  
1/31/77

IRVINE CALIFORNIA  
REGISTERED PROFESSIONAL ENGINEER

DRAWING 1

PLAN FIELD CORPORATION  
REGISTERED PROFESSIONAL ENGINEER

NUMBER

IRVINE CALIFORNIA  
REGISTERED PROFESSIONAL ENGINEER

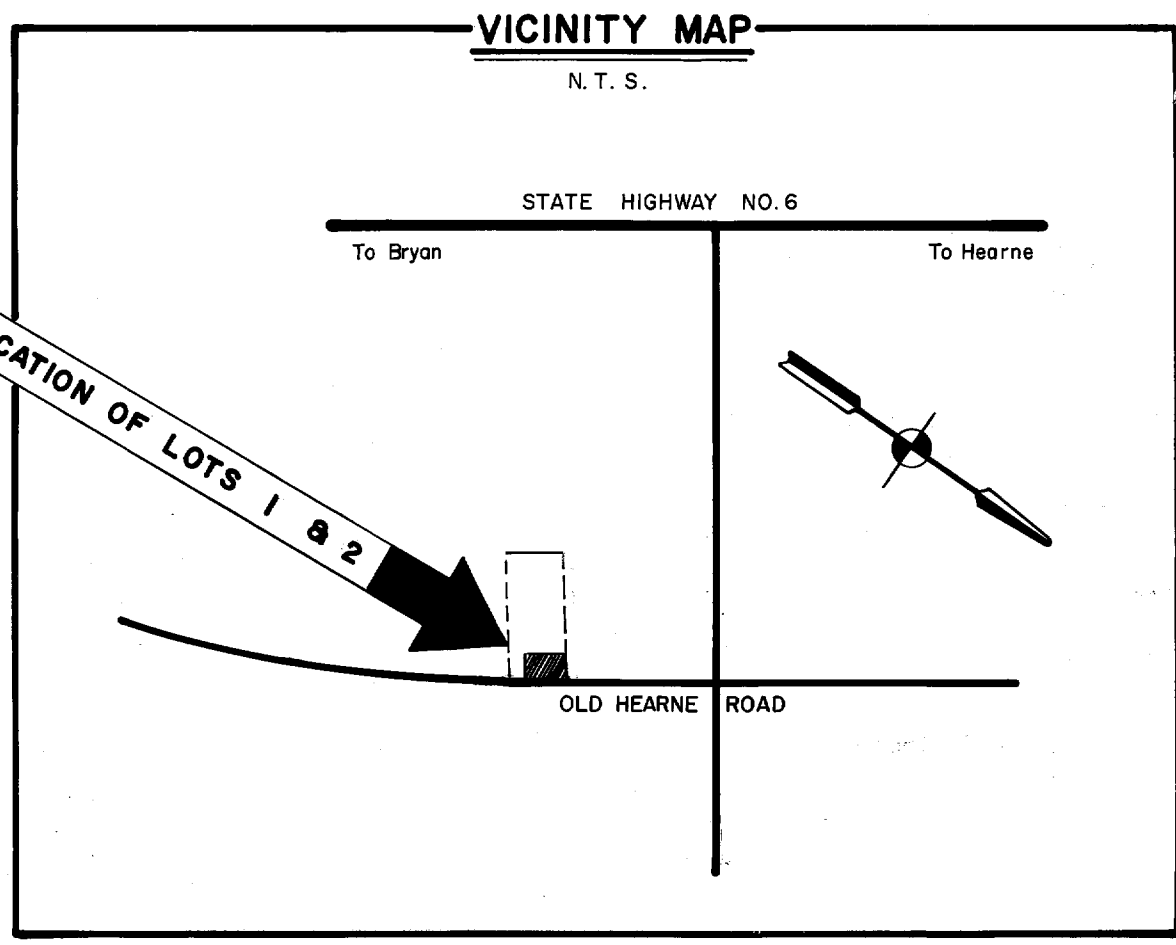
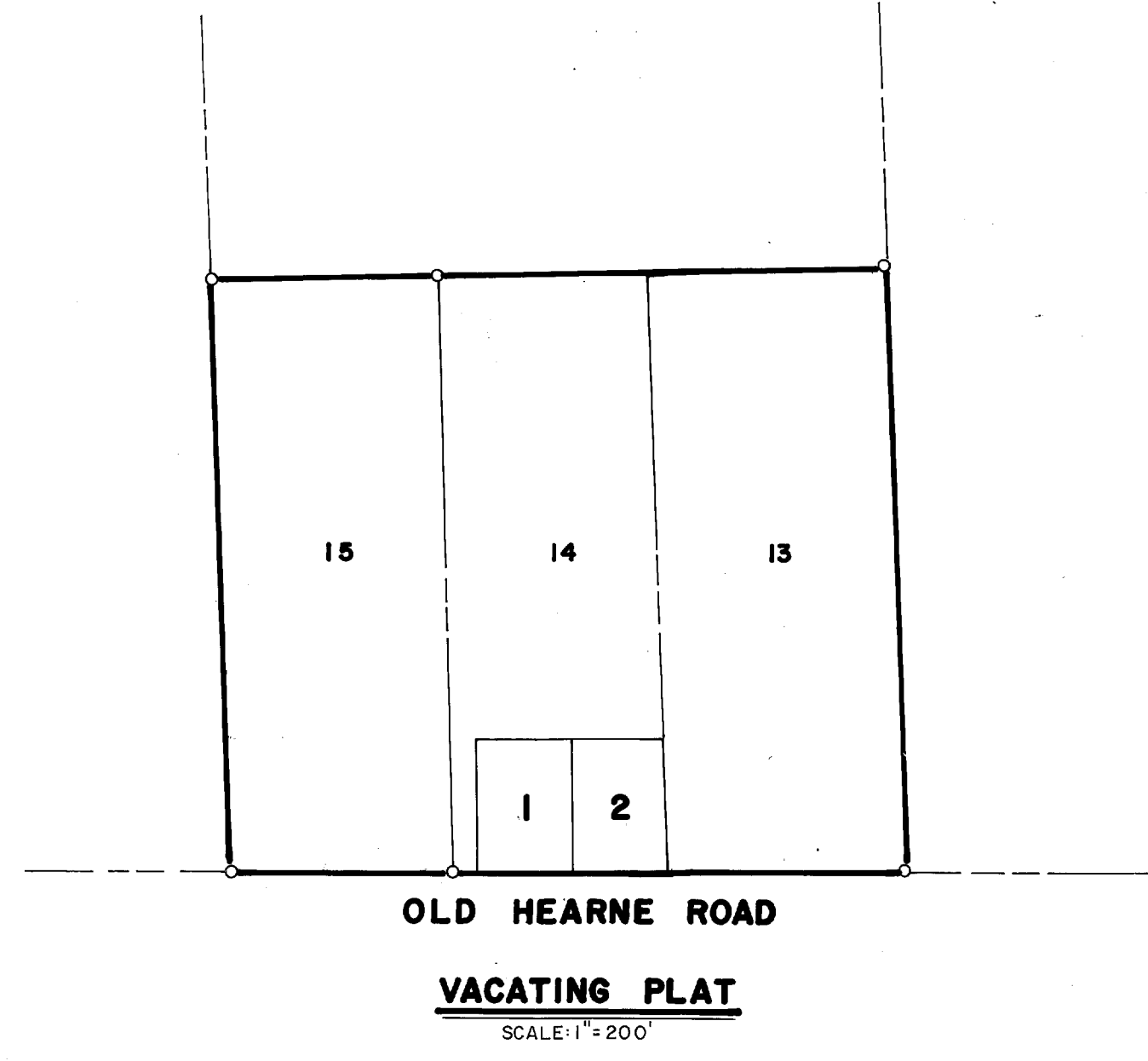
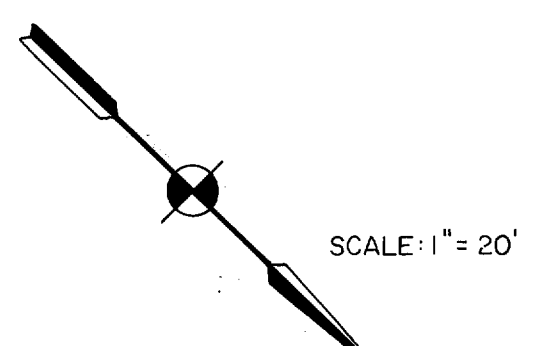
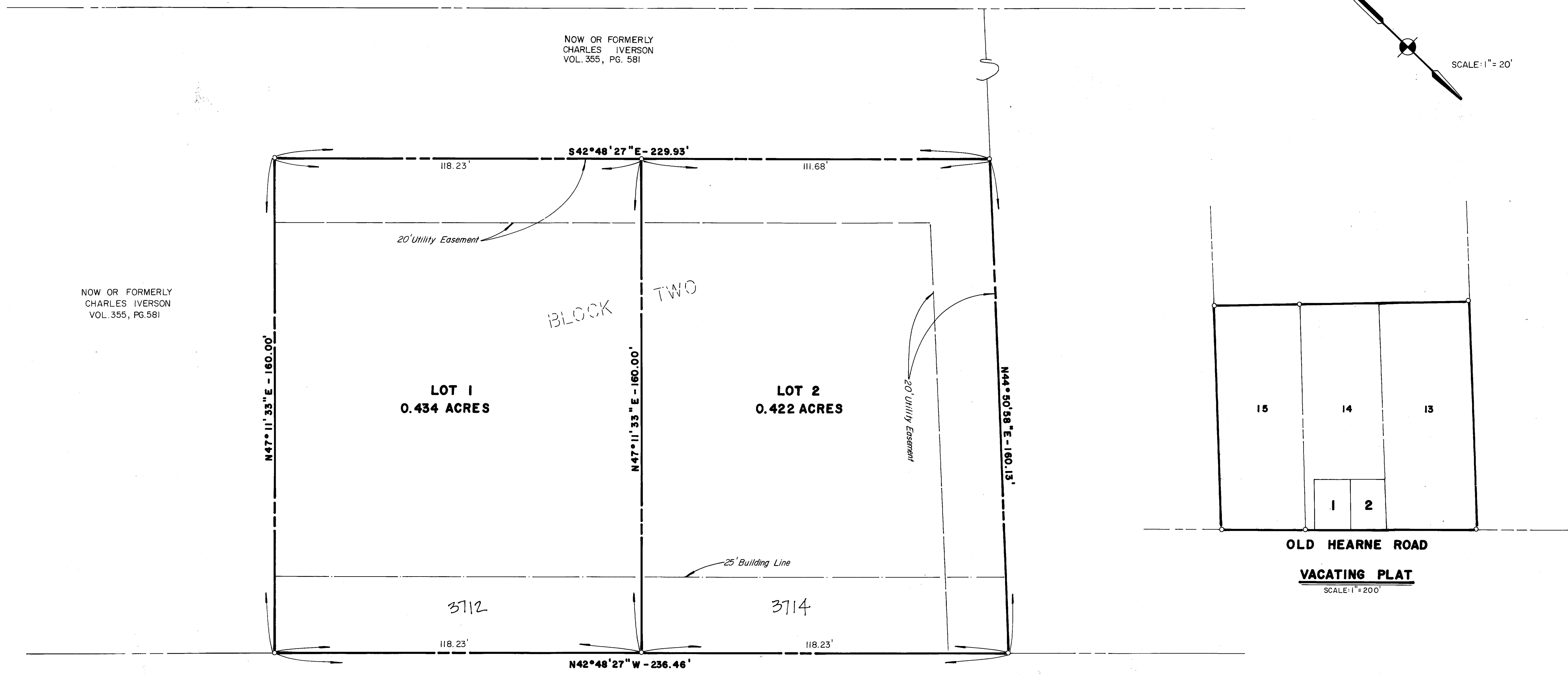

OLD HEARNE ROAD  
RE-SUBDIVISION PLAT  
SCALE: 1" = 20'

STATE OF TEXAS  
COUNTY OF BRAZOS

Before me, the undersigned authority, on this day personally appeared  
CLEO SMITHERMAN  
known to me to be the person (s) whose name (s) is/are subscribed to the foregoing instrument, and acknowledged to me that he/they executed the same for the purpose and consideration therein stated.

Given under my hand and seal on this 30 day of August 1976.

*Jerry Bishop*  
Notary Public, Brazos County, Texas

CERTIFICATE BY THE COUNTY CLERK:

STATE OF TEXAS  
COUNTY OF BRAZOS

I, FRANK BORISKE, County Clerk, in and for the said County, do hereby certify that this plat together with its certificate of authentication was filed for record in my office the 21 day of January 1977, in the Deed Records of Brazos County, Volume 366, Page 329.

*Frank Boriske*  
County Clerk, Brazos County, Texas

CERTIFICATE BY THE CITY PLANNER:

I, the undersigned, City Planner of the City of Bryan, hereby certify that this subdivision plat conforms to all requirements of the subdivision regulations of the City of Bryan, Texas.

*Richard Nelson*  
City Planner  
City of Bryan, Texas

APPROVAL OF THE PLANNING COMMISSION:

I, D. D. WILLIAMSON, Chairman of the City Planning Commission of the City of Bryan, State of Texas, hereby certify that the attached plat was duly filed for approval with the City Planning Commission of the City of Bryan on the 2 day of September 1976, and same was duly approved on the 16 day of September 1976, by said Commission.

*D.D. Williamson*  
Chairman, City Planning Commission  
Bryan, Texas

CERTIFICATION BY THE ENGINEER:

STATE OF TEXAS  
COUNTY OF BRAZOS

I, Jerry Bishop, Registered Professional Engineer No. 37426 in the State of Texas, hereby certify that proper engineering consideration has been given this plat.

*Jerry Bishop*  
Registered Professional Engineer

CERTIFICATION OF THE SURVEYOR:

STATE OF TEXAS  
COUNTY OF BRAZOS

I, Jerry Bishop, Registered Professional Engineer No. 37426 in the State of Texas, hereby certify that this plat is true and correct and was prepared from an actual survey of the property made under my supervision on the ground.

*Jerry Bishop*  
Registered Professional Engineer

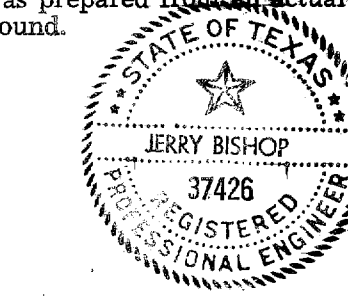
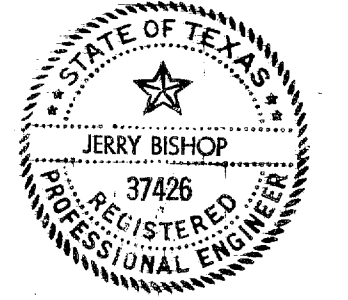

120802

FILED  
At 2:52 O'clock P.M.  
JAN 31 1977  
FRANK BORISKE  
County Clerk, Brazos County, Bryan, Texas

GENERAL NOTES:

1) Minimum Sidewalk Setback is Five (5) Feet.  
2) --- Denotes Iron Rod.  
3) Iron Rod Set At All Property Corners.

THE OWNER OF THE LAND SHOWN ON THIS PLAT AND WHOSE NAME IS SUBSCRIBED HERETO, AND IN PERSON OR THROUGH A DULY AUTHORIZED AGENT, HEREBY DECLARES A PORTION OF LOT 14, WILLIAMS SUBDIVISION TO THE CITY OF BRYAN, TEXAS, TO BE VACATED AND ESTABLISH THE AREA VACATED AS LOTS 3 & 4, WILLIAMS SUBDIVISION TO THE CITY OF BRYAN, TEXAS.

FINAL PLAT

A RE-SUBDIVISION OF A PORTION OF LOT 14

WILLIAMS SUBDIVISION  
BRYAN, BRAZOS COUNTY, TEXAS

SCALE: 1" = 20'  
AUGUST, 1976

PREPARED BY BRYAN ENGINEERING & SURVEYING CORP.  
1504 CAVITT AVENUE  
P.O. BOX 3944  
BRYAN, TEXAS 77801